CETUS

MINI CETUS – WITHOUT BASE

SPOTLIGHT

LAST UPDATE: 19-08-2026

CETUS is the next generation circular shaped projector designed for strict energy efficiency requirements as well as modular and versatile use cases. The control gear lifetime is extended by thermal isolation from the light source. The optional built in surge protection device reinforces CETUS ability to withstand toughest ambient conditions. CETUS is equipped with the Vent to rapidly equalize pressure potential in case of rapidly changing ambient conditions. Ultra-tough silica-boron trioxide glass is used for superior chemical resistance and class leading IK09 impact resistance. The Unilamp modular solutions system allows adoption of CETUS to any type of installation requirement even years after delivery. Circular economy assessment according to CIBSE TM66 is available on request.

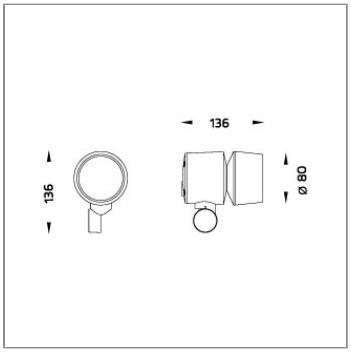

Technical Data

Ordering Code :	5991-H-3-886-XX
Lamp :	COB LED
Beam :	50°/22°
CCT :	3000 K
CRI :	CRI >80
SDCM :	SDCM = 3
Lamp Lumen :	1390 lm
Luminaire Lumen :	1110 lm
Lamp Wattage :	8.1 W
Luminaire Wattage :	8.8 W
Efficacy :	126 lm/W
Ambient Temperature :	50°C
Lumen Maintenance	L70B10 >60,000 h
Controller :	On-Off
Input Voltage :	220-240Vac 50/60Hz
Net Weight :	- kg.

Ordering code guide

B D

XXXX-X-X-XXX-XX

A C E

A Product Code
B Reflector
C Electrical Component
D Lamp
E Color

Icon definition

Unilamp Co., Ltd.
461 Ramintra Road, Kannayao, Bangkok 10230 Thailand
Tel : +66(0)2 943 2420-1, +66(0)2 946 4170-1
Fax : +66(0)2 943 2419
online@unilamp.co.th
www.unilamp.co.th

*Due to the constancy of product development, we reserve the right to alter all specification without prior notice.

CETUS

MINI CETUS - WITHOUT BASE

SPOTLIGHT

LAST UPDATE: 19-08-2026

Specification

IEC Standard	IEC 60598-1 General Requirement
	IEC 60598-2-1 Fixed Luminaires
Protection	IP66 Class I
IK Rating	Protection against mechanical impact IK10 on body and IK08 on optical part.
Luminaires Body Housing	Durable high-pressure die-cast aluminum alloy for excellent mechanical performance.
Coating Process	The luminaire undergoes a Nano Ceramic surface conversion, making it highly resistant to corrosive environments. It is primarily coated with a durable epoxy resin and finished with a UV-stabilized polyester powder top coat. The coating process is completed by curing the luminaire in a digitally controlled temperature chamber at 200°C, ensuring exceptional durability and long-lasting protection aga
Diffuser	Impact-resistant tempered glass designed for high-temperature environments.
Lens	Advanced molded PC lens offering diverse light distribution patterns.
Adjustable Optic	Adjustable aiming mechanism with graduated scale for precision control.
Gasket	Advanced post-cured silicone gasket offering superior weather and thermal resistance (-40°C to +200°C).
External Screws	Durable stainless steel screws with anti-corrosion grease for extended lifespan.
Cable Entry	M14 cable gland for secure cable entry, compatible with H05RN-F/H07RN-F cables (7-8.5mm).
Led	COB LED module with high efficiency, mounted on MCPCB for superior thermal management.
Driver	Certified constant current LED driver meeting all EMC and safety requirements.
Internal Wire	Reliable silicone-insulated tinned copper internal wire, designed for -40°C to +180°C.
Terminal Block	Certified GFR PA6.6 terminal block supporting up to 2.5 sqmm cables.
	Grounded Class 1 luminaire ensuring proper earthing for secure operation.
Pre-Wire Cable	Certified pre-wired 3x1.0 sqmm cable, featuring H07RN-F neoprene insulation.
Caution	Installation must be performed as per the provided installation instructions.
Color	Black 01 Graphite 02 Dark Grey 03 Aluminum Silver 04 White 06 Corten 08

Light Distribution

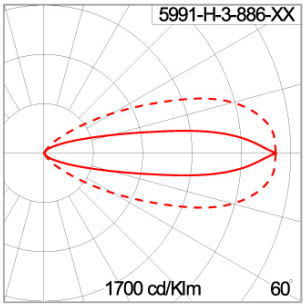

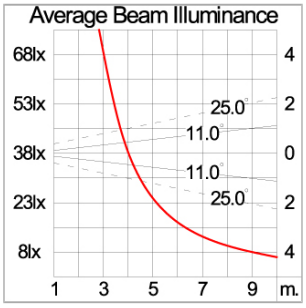

Unilamp Co., Ltd.
461 Ramintra Road, Kannayao, Bangkok 10230 Thailand
Tel : +66(0)2 943 2420-1, +66(0)2 946 4170-1
Fax : +66(0)2 943 2419
online@unilamp.co.th
www.unilamp.co.th

*Due to the constancy of product development, we reserve the right to alter all specification without prior notice.

CETUS

MINI CETUS - WITHOUT BASE

SPOTLIGHT

LAST UPDATE: 19-08-2026

Bug Report

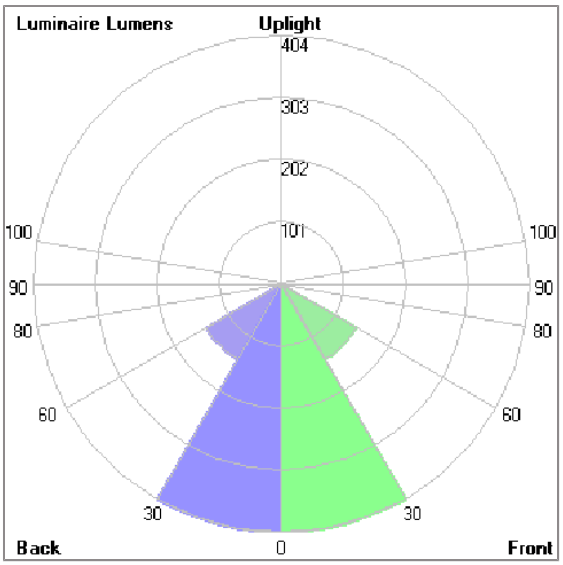

Lum. Classification System (LCS)

LCS	Zone	%Lumens	%Lamp	%Lum
FL	(0-30)	403.7	29.0	36.6
FM	(30-60)	141.4	10.2	12.8
FH	(60-80)	6.6	0.5	0.6
FVH	(80-90)	0.2	0.0	0.0
BL	(0-30)	403.7	29.0	36.6
BM	(30-60)	141.4	10.2	12.8
BH	(60-80)	6.6	0.5	0.6
BVH	(80-90)	0.2	0.0	0.0
UL	(90-100)	0.0	0.0	0.0
UH	(100-180)	0.0	0.0	0.0
Total		1103.8	79.4	100.0
BUG Rating		B1-U0-G0		

*Due to the constancy of product development,
we reserve the right to alter all specification
without prior notice.

Unilamp Co., Ltd.
461 Ramintra Road, Kannayao, Bangkok 10230 Thailand
Tel : +66(0)2 943 2420-1, +66(0)2 946 4170-1
Fax : +66(0)2 943 2419
online@unilamp.co.th
www.unilamp.co.th

CETUS

MINI CETUS – WITHOUT BASE

SPOTLIGHT

LAST UPDATE: 19-08-2026

Accessories

Ordering Code:
AUN-ACB-0014-00
Anchor bolt kit, bollard

Ordering Code:
AUN-POL-0021-XX
Cylindrical aluminum pole, diameter 105mm, H= 3500mm, with cable outlets and top cap

Ordering Code:
AUN-POL-0022-XX
Cylindrical aluminum pole, diameter 105mm, H= 4000mm, with cable outlets and top cap

Ordering Code:
AUN-POL-0023-XX
Straight Cylindical Hot-Dipped Gavalnized Steel Pole Diameter 102mm. Height 4000mm. with Cable Outle

Ordering Code:
AUN-CON-0009-00
IP68 connection device, cable diameter 5-9.5mm, On-Off

Ordering Code:
AUN-ESP-0002-01
Earth spike, GFR polymer

Ordering Code:
AUN-TRS-0003-01
Tree strap, small mounting base

Ordering Code:
AUN-CON-0013-00
IP68 connection device, cable diameter 7-11.5mm, On-Off

Ordering Code:
AUN-CAB-0002-00
Cable H07RN-F 3x1sqmm, L= 2000, with UniBlock anti-humidity kit, pre-assembly from factory

Ordering Code:
AUN-CLP-0004-XX
Pole clamp, pole diameter 102-105mm

Ordering Code:
AUN-CAB-0004-00
Cable H07RN-F 3x1sqmm, L= 500, with UniBlock anti-humidity kit, pre-assembly from factory

Ordering Code:
AUN-GHS-0027-XX
Glare shield cap

*Due to the constancy of product development, we reserve the right to alter all specification without prior notice.

Unilamp Co., Ltd.
461 Ramintra Road, Kannayao, Bangkok 10230 Thailand
Tel : +66(0)2 943 2420-1, +66(0)2 946 4170-1
Fax : +66(0)2 943 2419
online@unilamp.co.th
www.unilamp.co.th

CETUS

MINI CETUS – WITHOUT BASE

SPOTLIGHT

LAST UPDATE: 19-08-2026

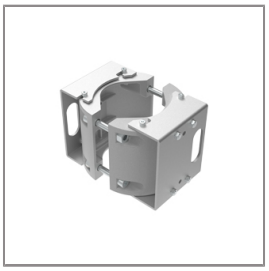

Ordering Code:
AUN-CLP-0006-XX
Pole clamp, pole diameter 60-76mm

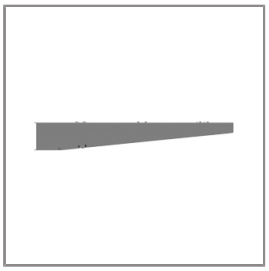

Ordering Code:
AUN-MOT-0013-XX
Pole mounting arm, for 1-3 projector

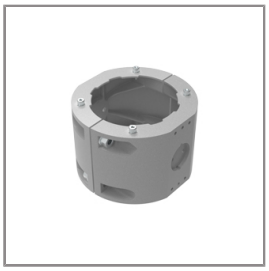

Ordering Code:
AUN-CLP-0008-XX
Pole clamp, pole diameter 102-105mm, for wall or pole mounting arm

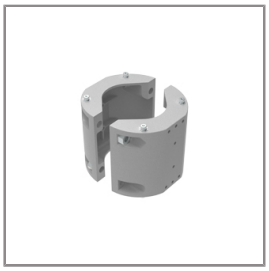

Ordering Code:
AUN-CLP-0009-XX
Pole clamp, pole diameter 60-76mm, for wall or pole mounting arm

Ordering Code:
AUN-ACB-0008-00
Anchor bolt kit, pole diameter 102mm and 151x102mm, galvanized steel pole

Ordering Code:
AUN-ACB-0005-00
Anchor bolt kit, aluminum pole

Ordering Code:
AUN-MOT-0052-XX
Mounting base, rotateable, On-Off, pre-assembly from factory

Ordering Code:
AUN-MOT-0053-XX
Outrigger arm, L= 740mm, On-Off, pre-assembly from factory

Ordering Code:
AUN-POL-0188-XX
Cylindrical aluminum pole, diameter 105mm, H= 522mm, (pre-assembled from factory)

Ordering Code:
AUN-ESP-0021-XX
Earth spike, L= 900mm, aluminum, On-Off, pre-assembly from factory

Ordering Code:
AUN-MOT-0054-XX
Pole mount adaptor, rectangular pole, On-Off, pre-assembly from factory

Ordering Code:
AUN-MOT-0055-XX
Pole mount adaptor, pole diameter 60mm, On-Off, pre-assembly from factory

*Due to the constancy of product development, we reserve the right to alter all specification without prior notice.

Unilamp Co., Ltd.
461 Ramintra Road, Kannayao, Bangkok 10230 Thailand
Tel : +66(0)2 943 2420-1, +66(0)2 946 4170-1
Fax : +66(0)2 943 2419
online@unilamp.co.th
www.unilamp.co.th

CETUS

MINI CETUS – WITHOUT BASE

SPOTLIGHT

LAST UPDATE: 19-08-2026

Ordering Code:
AUN-MOT-0056-XX
Pole mount adaptor, pole diameter 76mm, On-Off, pre-assembly from factory

Ordering Code:
AUN-MOT-0057-XX
Pole mount adaptor, pole diameter 102-105mm, On-Off, pre-assembly from factory

Ordering Code:
AUN-CLP-0052-XX
Pole clamp, pole diameter 60-76mm, single side luminaire mounting , On-Off, pre-assembly from factory

Ordering Code:
AUN-CLP-0053-XX
Pole clamp, pole diameter 60-76mm, double sided luminaire mounting , On-Off, pre-assembly from factory

Ordering Code:
AUN-CLP-0054-XX
Pole clamp, pole diameter 102-105mm, single side luminaire mounting , On-Off, pre-assembly from factory

Ordering Code:
AUN-CLP-0055-XX
Pole clamp, pole diameter 102-105mm, double sided luminaire mounting , On-Off, pre-assembly from factory

Ordering Code:
AUN-POL-0024-XX
Cylindrical hot-dip galvanized steel pole, diameter 102mm, H= 5000mm, with cable outlets and top cap

Ordering Code:
AUN-GSH-0057-XX
Glare shield cap, pre-assembly from factory

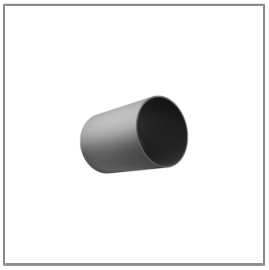

Ordering Code:
AUN-GSH-0058-XX
Snoot, pre-assembly from factory

*Due to the constancy of product development, we reserve the right to alter all specification without prior notice.

Unilamp Co., Ltd.
461 Ramintra Road, Kannayao, Bangkok 10230 Thailand
Tel : +66(0)2 943 2420-1, +66(0)2 946 4170-1
Fax : +66(0)2 943 2419
online@unilamp.co.th
www.unilamp.co.th